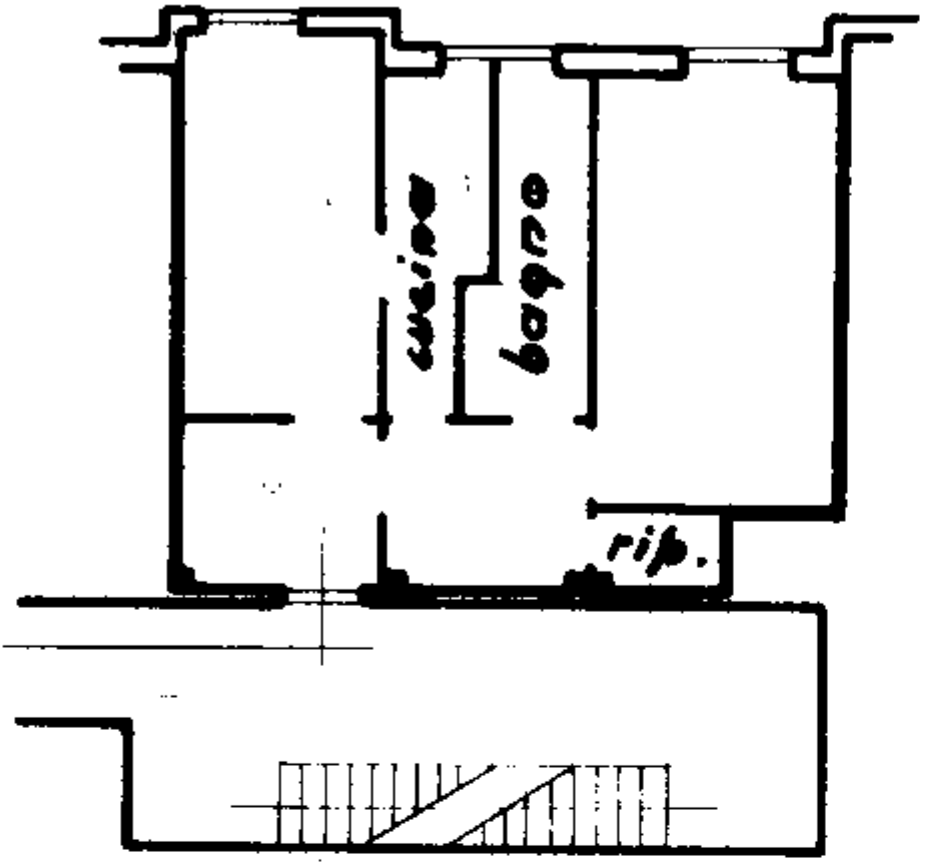
cucina
bagno
rip.